

世界の建造物

STEP1 話を聞いてマッキングしよう



Ron

○



Harry

○



Draco

○



Neville

○
○
○



Tom

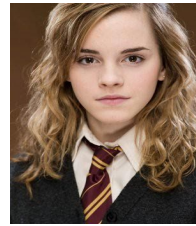

Hermione

STEP2 聞こえた方に○をつけよう

1. Harry casts a spell (as / is) well as Tom.
える

*cast a spell-呪文を唱

2. Ron is (as / is) old as Neville.

3. Draco isn't (as / so) honest as Hermione.

STEP3 Noticing 黒枠の中を埋めよう

同等比較 () + A(形容詞) + () + B で

Bと同じくらい A だ。 という文になる。

例) He is as tall as I. 和訳 ()
She isn't as beautiful as me. 和訳 ()

* _____

STEP4 世界の建造物

Tall (Height) ±10 m

Old (History) ±50 years

~Pair~

(Height)

_____ ,

_____ ,

(history)

_____ ,

_____ ,

(Model Dialog)

Winner: A Loser: B

A: (Greeting).

B: (Greeting).

A: Do you know _____ ① _____ ?

B: Yes, I do. / No, I don't. → 見た目で予想

A. I think _____ ① _____ is as (tall / old) as _____ ② _____.

B. I think so, too.

/ No, I don't think so. I think _____ ① _____ is as (tall / old) as _____ ③ _____.

/ No, I don't think so. I think _____ ① _____ doesn't have a pair.

A. (Reaction) -交代

Height (Tall) ±10m "2pairs"



Giza Pyramid



The Statue of Liberty

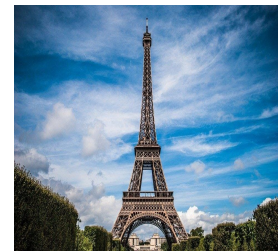

Eiffel Tower



Nortre-Dome Cathedral



Abe no Harukasu



Burj khalifa

History (Old) ±50 years "2pairs"



Colosseum



Thermae Nero



Big ben



Kinkaku-Temple



Ginkaku-Temple

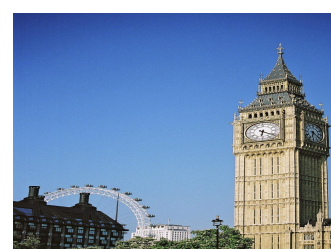

Elizabeth Tower

STEP5 まとめ

今日やったことを思い出して自分で文を作ってみよう

()